

CareCella

CareCella Bubble TocToc Serum

* This document is meant for internal training purposes only.

Unauthorized use is strictly prohibited.



CareCella

Bubble TocToc Serum

1. Product Details
2. How to Use/Order of Use
3. Product Features
4. Fine Bubble Effect
5. Main Ingredients
6. Application Tips

* This document is meant for internal training purposes only.

Unauthorized use is strictly prohibited.



Product Details

- + Effects : Hydration, Brightening, Helps to reduce the appearance of wrinkles, Helps to make skin appear tighter and more lifted.
- + Tested for Safety and Quality Assurance by Dermatest
- + Ingredients : Volufiline (Hydrogenated Polyisobutene, Anemarrhena Asphodeloides Root Extract), Niacinamide, Adenosine, Glycine Soja (Soybean) Phytoplacenta Extract, Ginsenosides, Sodium Hyaluronate, Copper Tripeptide-1, peptide complex (Acetyl Hexapeptide-8, Hexapeptide-9, Tripeptide-1, Tripeptide-3), Hydrolyzed Collagen, Butyrospermum Parkii (Shea) Butter, Centella Asiatica Extract, Camellia Sinensis Leaf Extract
- + Net Quantity : 120mL



How to Use

- ① Cleanse the skin and apply toner prior to using this product.
 - * Areas of Use : Face and Neck
 - * Do not apply to lips, immediate eye area, other sensitive areas, or damaged or broken skin
- ② Apply a light layer of the product onto the face and neck, focusing application on the forehead, cheeks, and smile lines around the mouth.
 - * If you rub the product into the skin from the beginning, the fine bubbles will not form.
- ③ Allow the fine bubbles to fully form.
- ④ After the bubbles have fully formed and reduced to about 1/3 (of the full formation), gently pat remaining bubbles into the skin and massage for 1-2 minutes.

(Storage Instructions)

-> Store in a cool dry place. Keep away from high heat and excessive sunlight.



Order of Use

+ NORMAL SKIN



Toner



Bubble Toc Toc Serum

+ DRY SKIN



Toner



Serum



Bubble Toc Toc Serum



Deep Emulsion



Product Features

- + **Volufiline**
Contains 50,000ppm of Volufiline a cosmetic ingredient developed by Sederma of France
- + **Fine Bubble Effect**
Fine bubbles that effervesce as they are rubbed into the skin, help to hydrate and refresh the skin
- + **5 Peptide Complex**
Helps to refine skin texture for a youthful look
Copper Peptide (Copper Tripeptide-1), Peptide Complex (Acetyl Hexapeptide-8, Hexapeptide-9, Tripeptide-1, Tripeptide-3)
- + **Brightens Skin Tone**
Contains Niacinamide to help brighten the skin tone
- + **Reduces the Appearance of Wrinkles**
Contains Adenosine to help reduce the appearance of wrinkles
- + **Hyaluronic Acid and Hydrolyzed Collagen**
Hydrates the skin



Fine Bubble Effect

+ Apply a light layer of the product

=> **If the product is massaged into the skin right away, the fine bubbles will not form.**

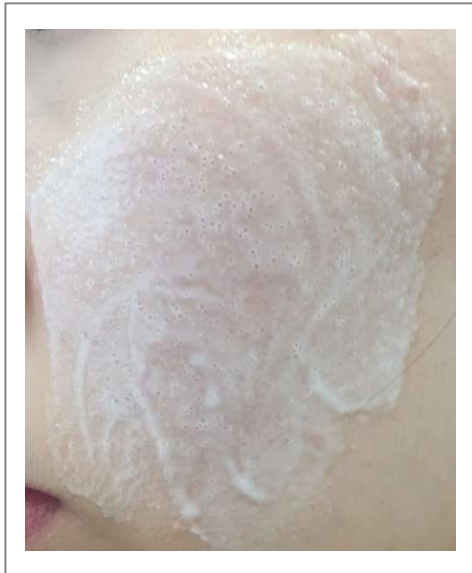

+ Light layer of product applied to the skin



+ Fully formed bubbles



Main Ingredients



Glycine Soja (Soybean) Phyto Placenta Extract

- Nourishing ingredients extracted through low-temperature extraction and separation/purification methods.

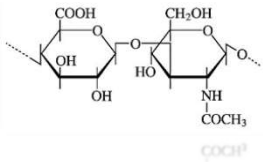

Hyaluronic Acid (Sodium Hyaluronate)

- Helps to retain optimal moisture content.

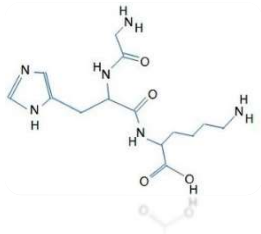

Peptide Complex

- Contains Copper Peptide (Copper Tripeptide-1), Peptide Complex (Acetyl Hexapeptide-8, Hexapeptide-9, Tripeptide-1, Tripeptide-3)



Main Ingredients

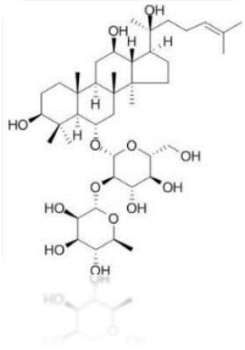

Ginsenoside

- Helps to nourish the skin

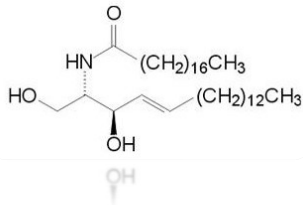

Ceramide

- (Glucosyl Ceramide, Phospholipids, Cholesterol)
- Helps to nourish and protect the skin



Shea Butter

- Natural and hydrating shea butter extracted from fruit of Shea trees
- Plant based fat that replenishes hydration and nourishment to dry skin and make it soft and smooth.

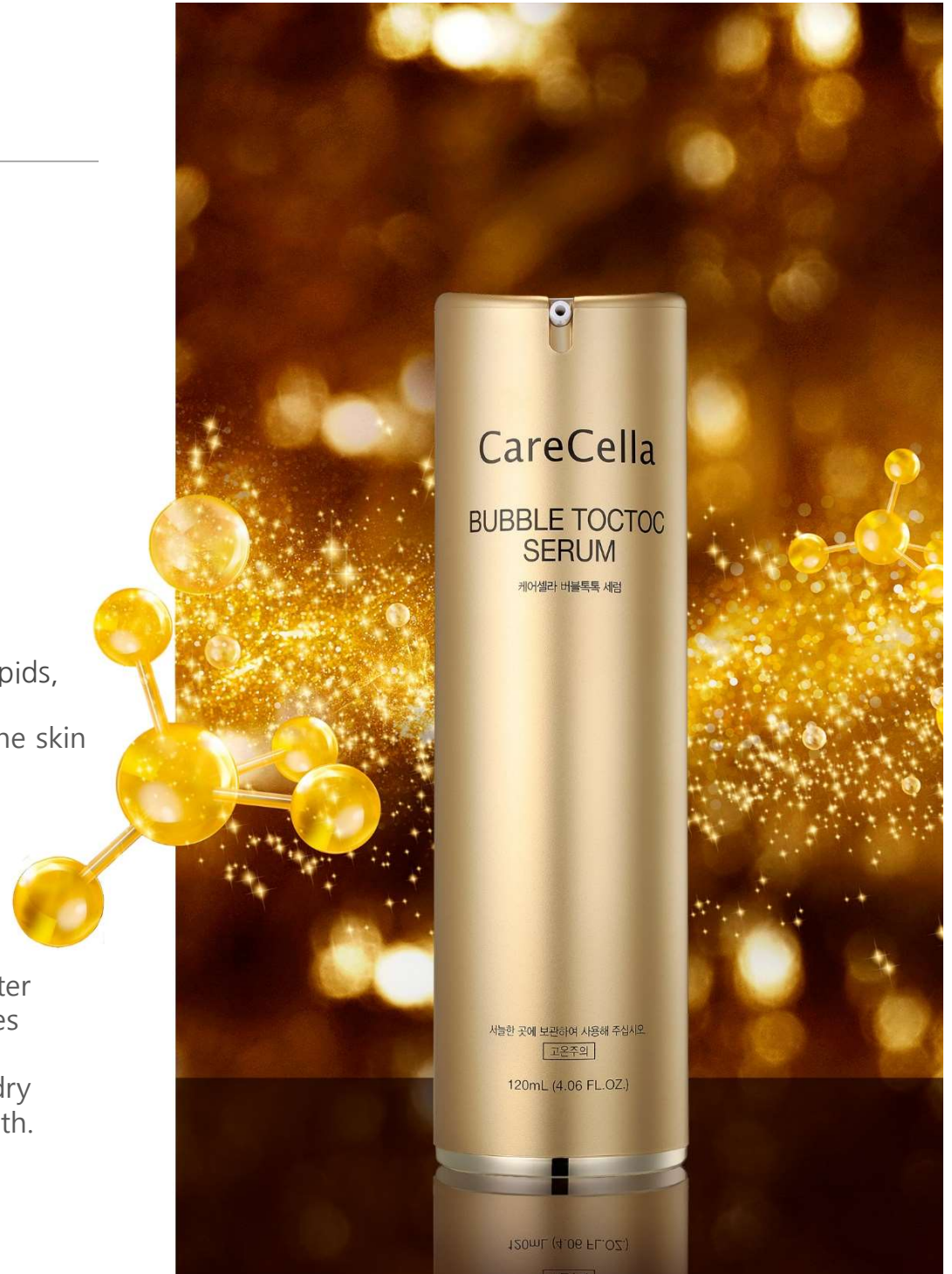

Main Ingredients

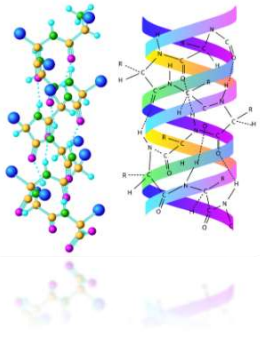

Hydrolyzed Collagen

- Hydrates the skin and helps to retain moisture.



Centella Asiatica Extract

- Hydrates and soothes the skin.



Green Tea Extract

- Helps to condition the skin

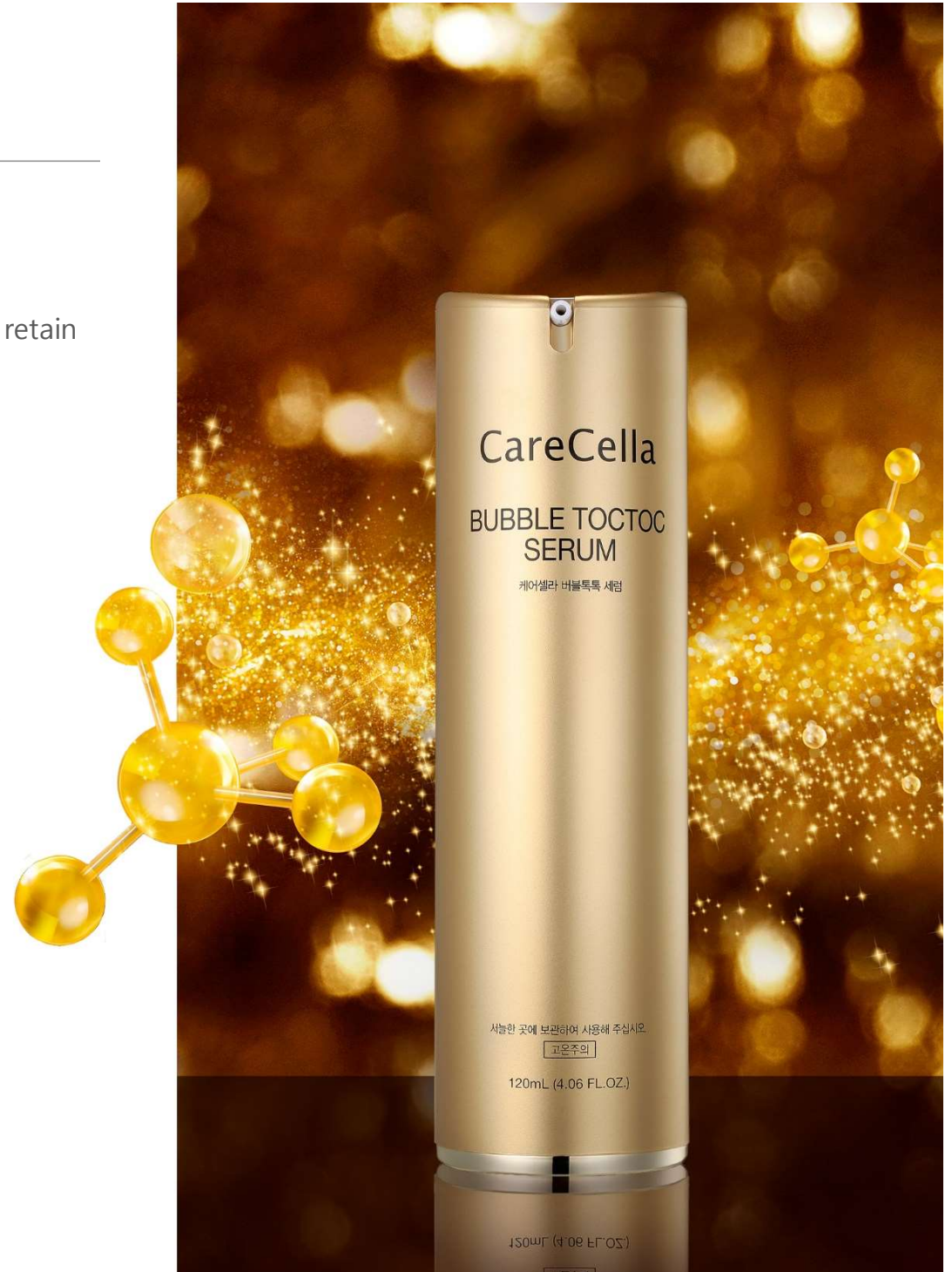

Application Tips



1
Cheeks - Divide the cheek into 3 sections and massage from the inside of the face to the outside of the face using a zig zag motion.

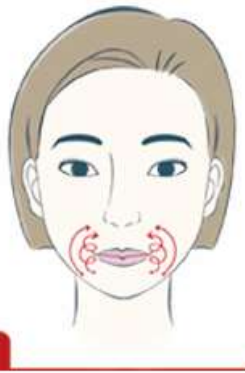

2
Smile Lines (around the mouth) - Massage the product into the skin using an upward motion.

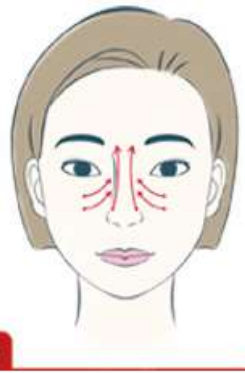

3
Nose - Massage the product into the skin using an upward motion.

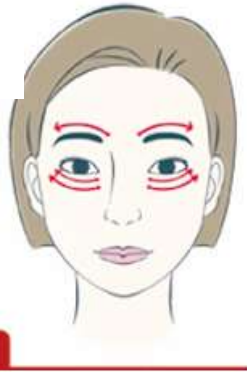

4
Eye Area - Massage the product into the skin using an outwards + circular motion. Do not apply product to the eyelids.

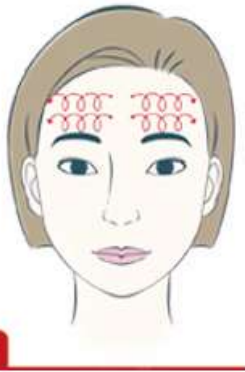

5
Forehead - Divide into upper and lower sections and massage from the inner parts of the face to the outer parts of the face using a zigzag motion.

